You Didn't Say

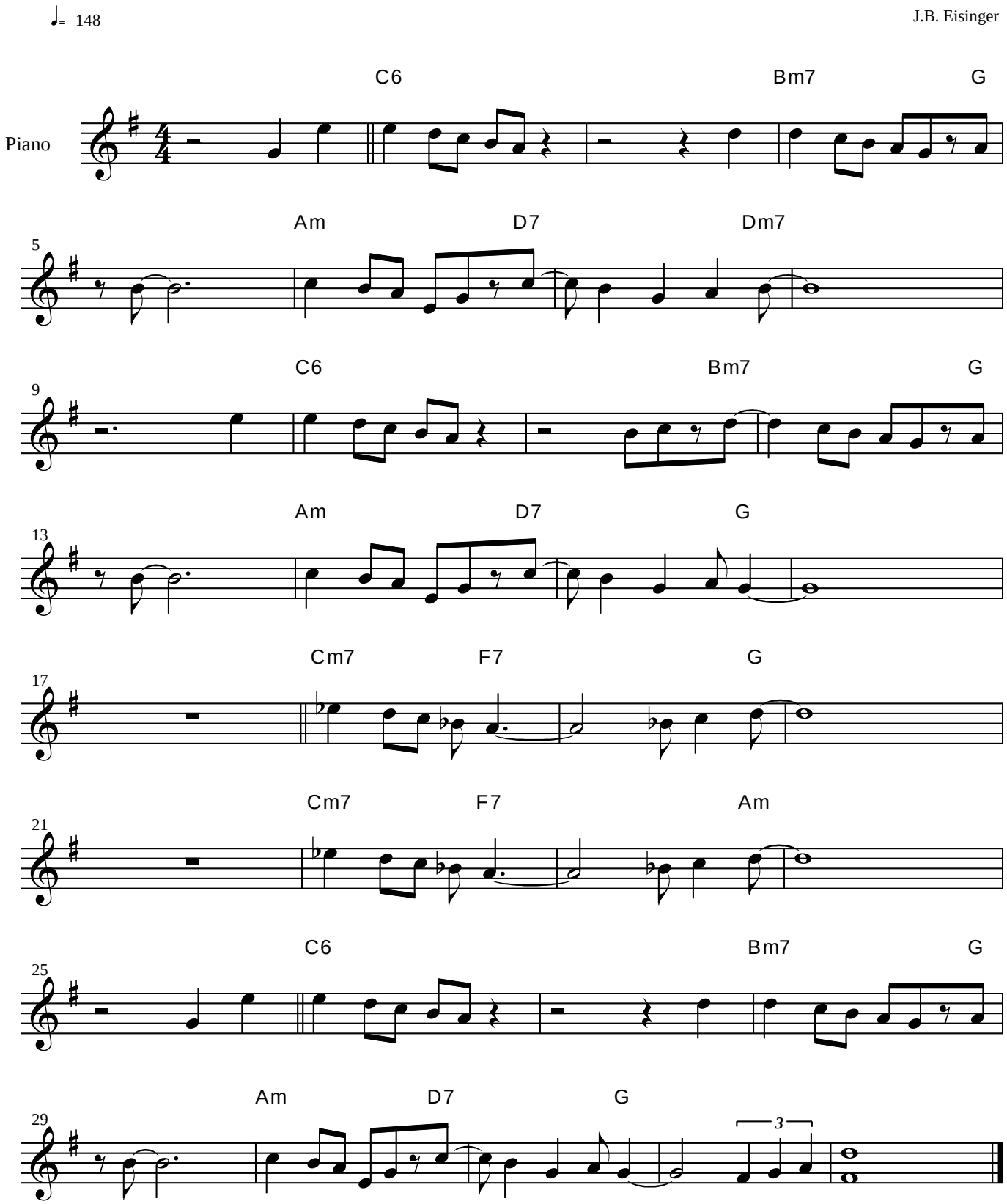

PDF created with FinePrint pdfFactory trial version http://www.pdffactory.com